

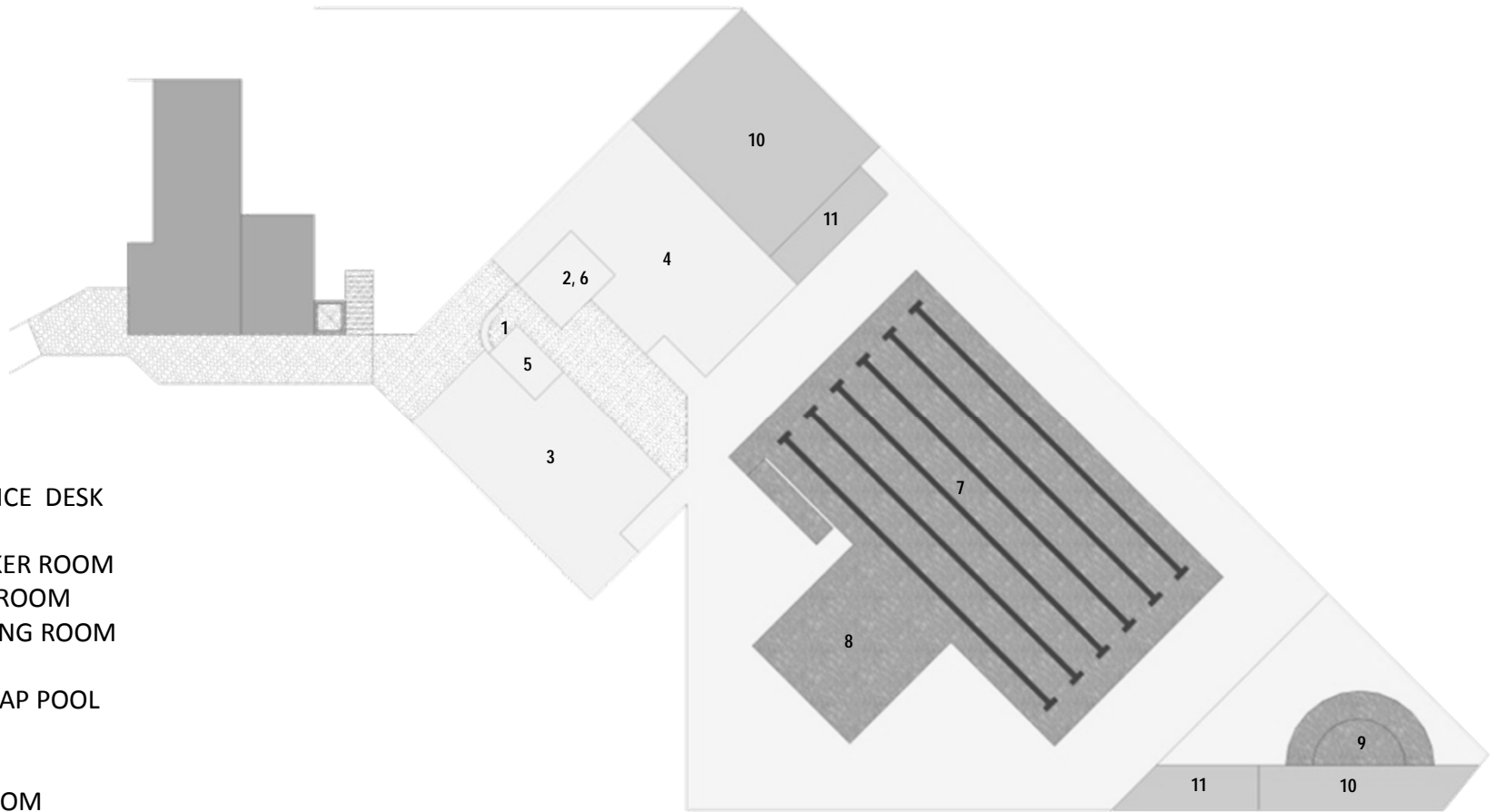

Pool Improvements

- Larger deep (5') water area in warm water pool
- Family area, zero depth entry incorporated into lap pool
- Possible patio and/or windows along northeast wall
- Additional Family Changing room
- Private showers with changing in both men's and women's locker rooms
- Improved quality of light, air, and water
- Improved acoustics



- 1 AQUATICS SERVICE DESK
- 2 OFFICE
- 3 WOMEN'S LOCKER ROOM
- 4 MEN'S LOCKER ROOM
- 5 FAMILY CHANGING ROOM
- 6 SAFETY CENTER
- 7 6-LANE X 25M LAP POOL
- 8 DIVING WELL
- 9 SPA
- 10 POOL FILTER ROOM
- 11 STORAGE

EXISTING POOL AREA FLOOR PLAN

WATER TEMPERATURE:
 6-LANE X 25M LAP POOL= 78 - 83 F
 SPA= 103-104 F

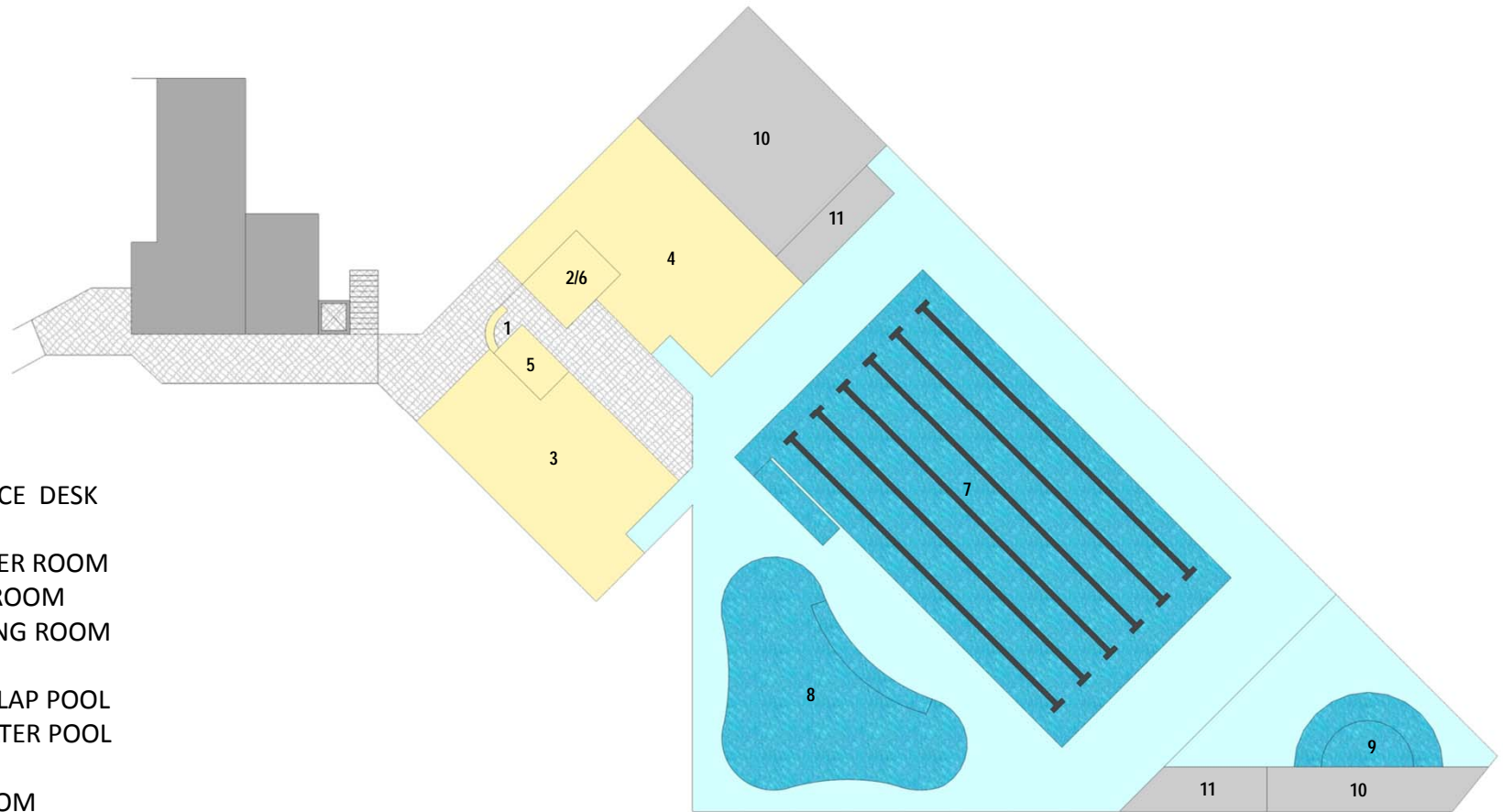

- 1 AQUATICS SERVICE DESK
- 2 OFFICE
- 3 WOMEN'S LOCKER ROOM
- 4 MEN'S LOCKER ROOM
- 5 FAMILY CHANGING ROOM
- 6 SAFETY CENTER
- 7 6-LANE X 25-YD LAP POOL
- 8 NEW WARM WATER POOL
- 9 SPA
- 10 POOL FILTER ROOM
- 11 STORAGE

WATER TEMPERATURE:
 6-LANE X 25-YD LAP POOL= 78 - 83 F
 THERAPY POOL= 86 - 88 F
 SPA= 103-104 F

INITIAL PROPOSED FLOOR PLAN
 February, 2017



RESTON COMMUNITY CENTER POOL STUDY

March 6, 2017

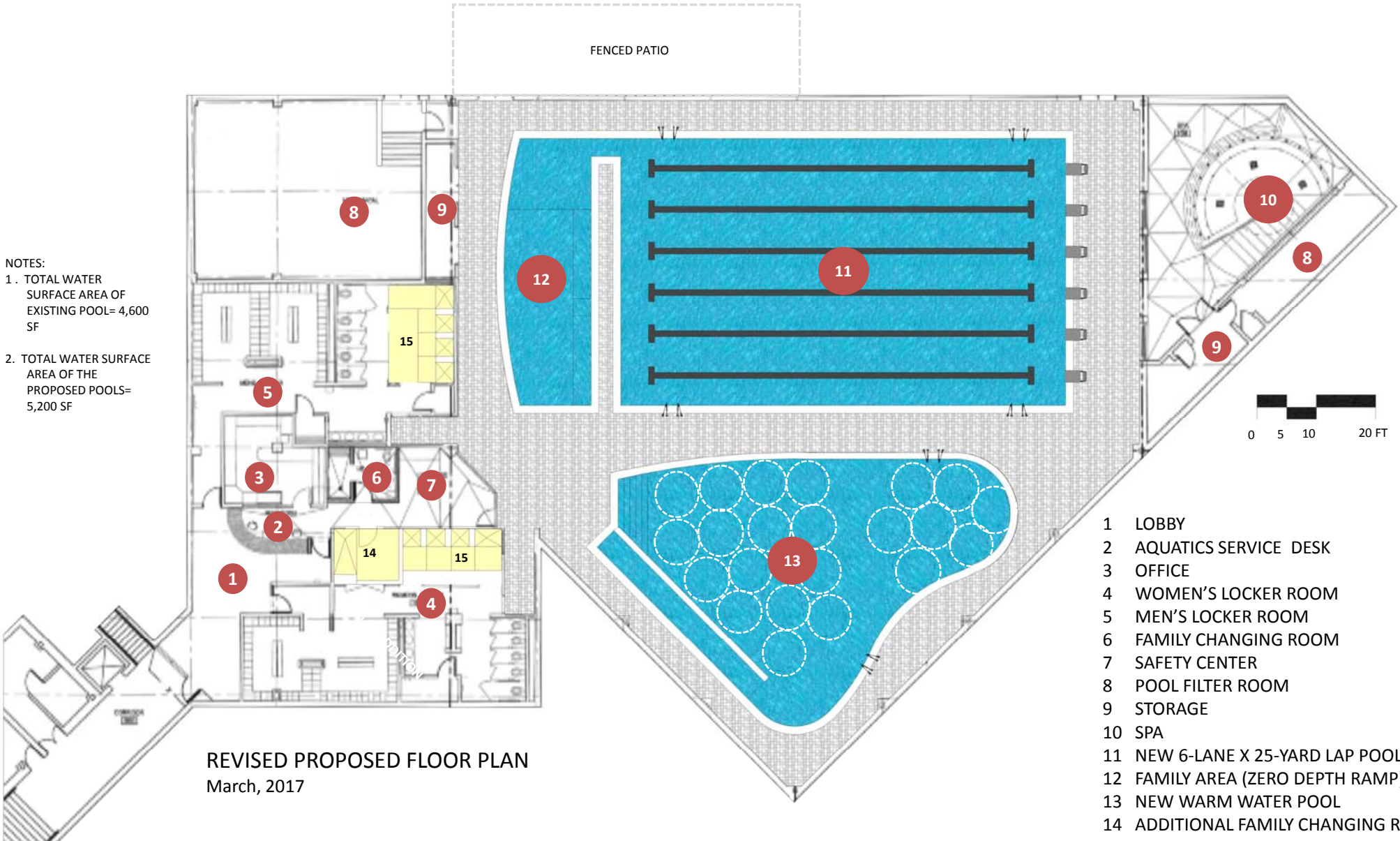

NOTES:
 1. TOTAL WATER SURFACE AREA OF EXISTING POOL= 4,600 SF
 2. TOTAL WATER SURFACE AREA OF THE PROPOSED POOLS= 5,200 SF

REVISED PROPOSED FLOOR PLAN
 March, 2017

- 1 LOBBY
- 2 AQUATICS SERVICE DESK
- 3 OFFICE
- 4 WOMEN'S LOCKER ROOM
- 5 MEN'S LOCKER ROOM
- 6 FAMILY CHANGING ROOM
- 7 SAFETY CENTER
- 8 POOL FILTER ROOM
- 9 STORAGE
- 10 SPA
- 11 NEW 6-LANE X 25-YARD LAP POOL
- 12 FAMILY AREA (ZERO DEPTH RAMP)
- 13 NEW WARM WATER POOL
- 14 ADDITIONAL FAMILY CHANGING RM.
- 15 RECONFIGURED SHOWER STALLS WITH CHANGING AREA



RESTON COMMUNITY CENTER POOL STUDY

March 6, 2017



- NOTES:
1. LAP POOL WATER SURFACE AREA= 3,400 SF
 2. WATER TEMPERATURE= 78F TO 83F



LAP POOL PLAN & SECTION

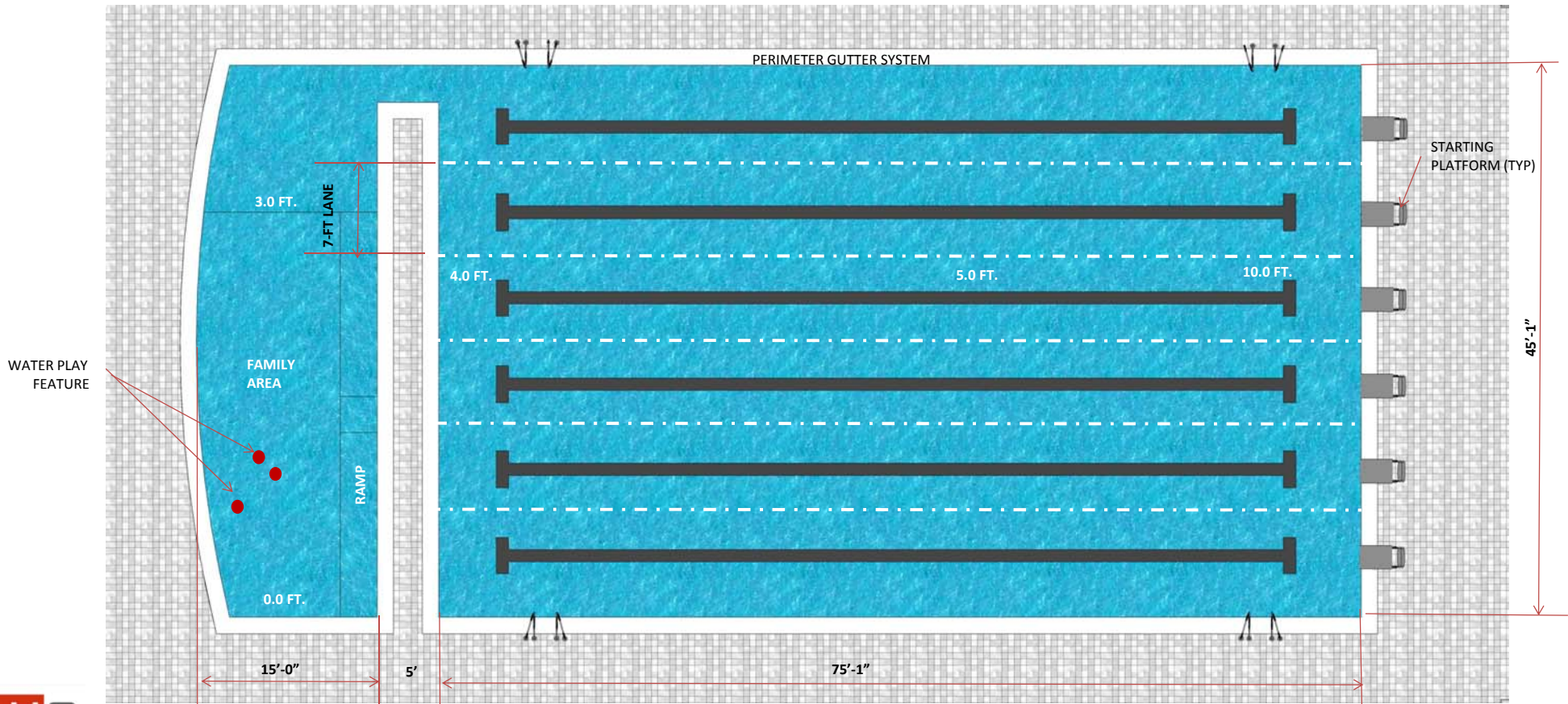

RESTON COMMUNITY CENTER POOL STUDY

March 6, 2017

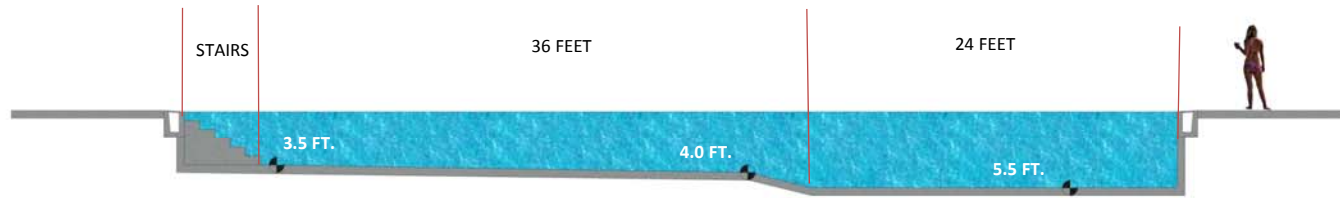

WARM WATER POOL PLAN & SECTION

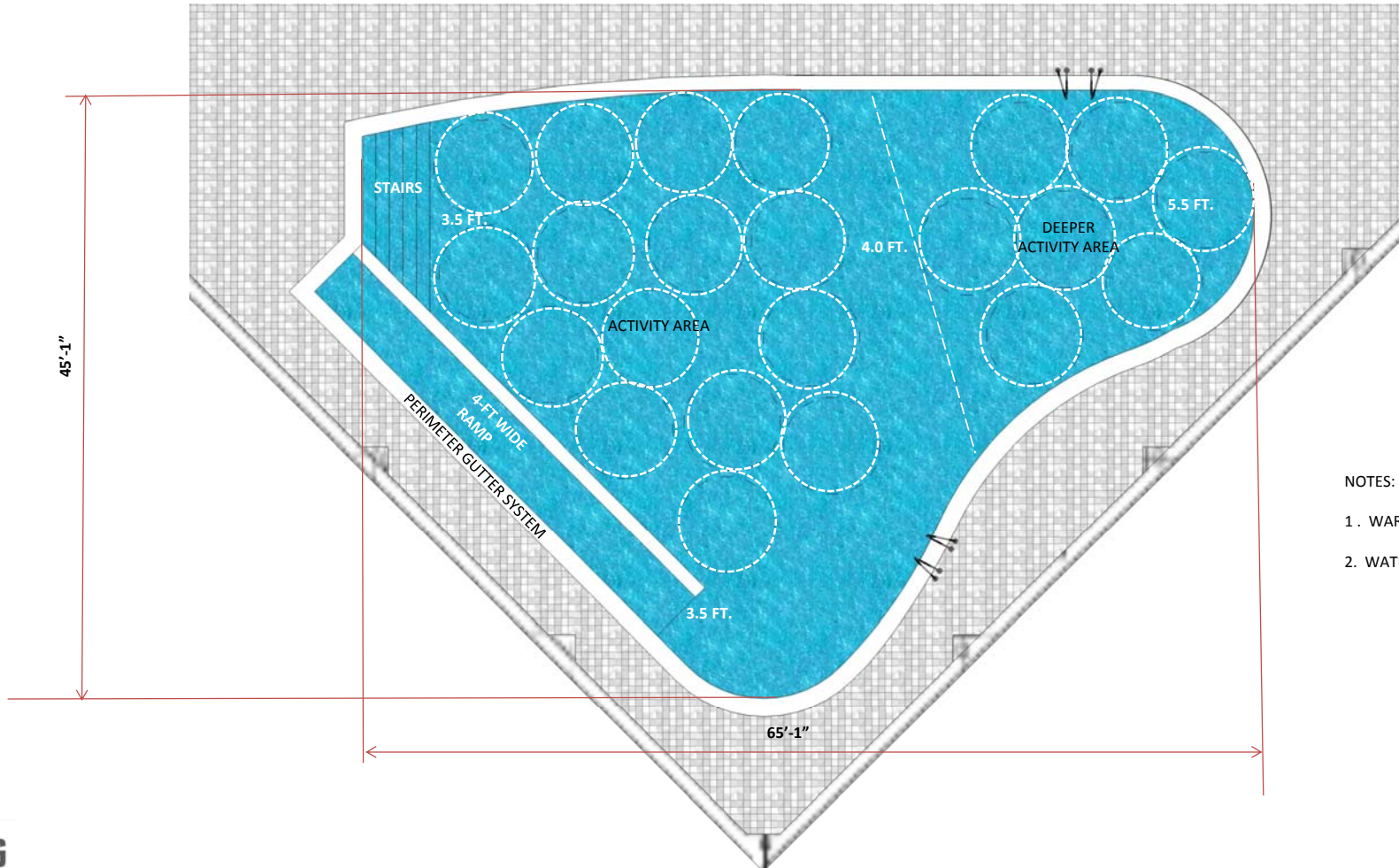
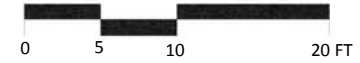

NOTES:

1. WARM WATER SURFACE AREA= 1,800 SF
2. WATER TEMPERATURE= 86F TO 88F

RESTON COMMUNITY CENTER POOL STUDY



Public Comment